

400 Series

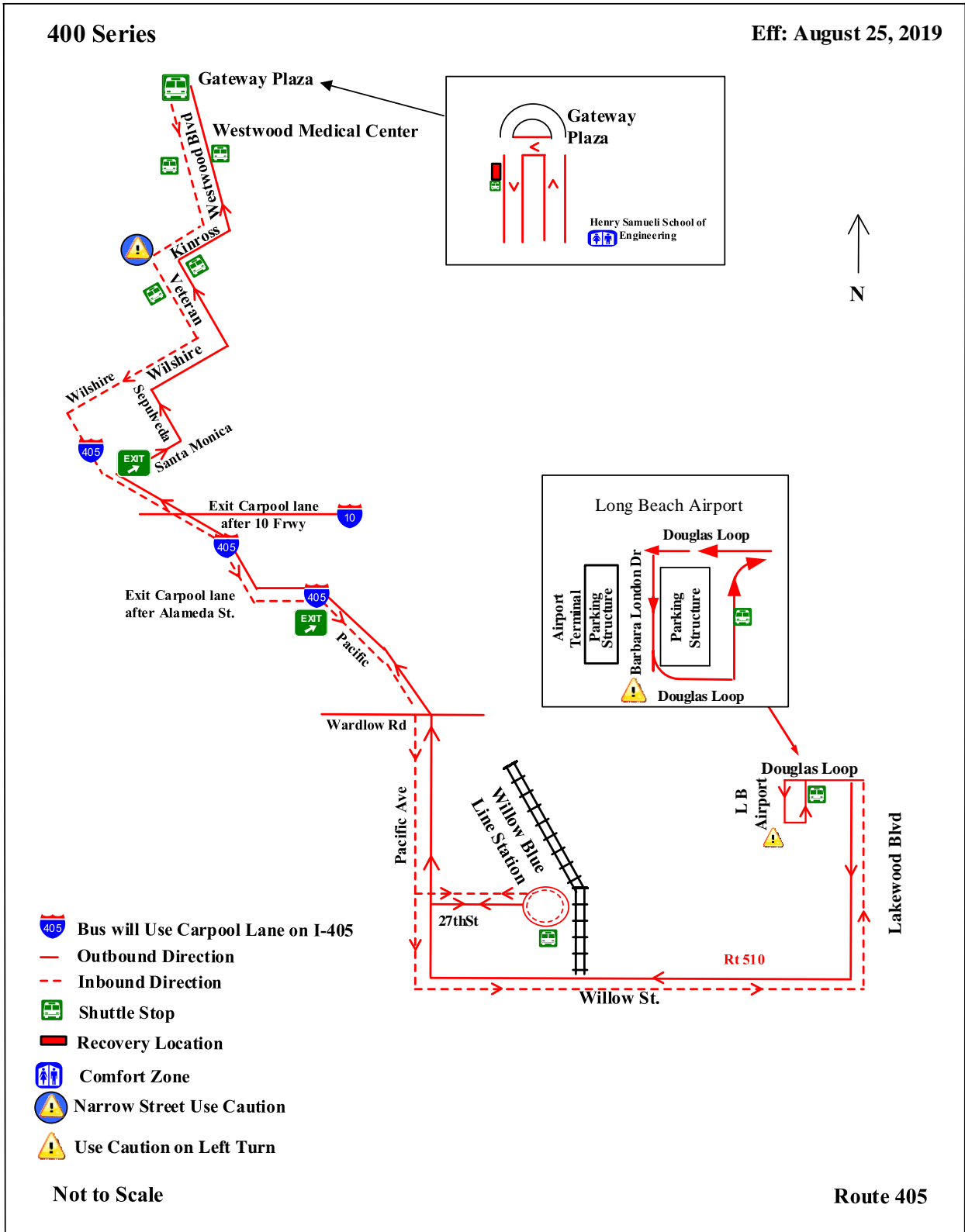

- Bus will Use Carpool Lane on I-405
- Outbound Direction
- Inbound Direction
- Shuttle Stop
- Recovery Location
- Comfort Zone
- Narrow Street Use Caution
- Use Caution on Left Turn

Not to Scale

Route 405

Turn Sheet for Route 405

Inbound	Outbound
<p>Shuttle Location: UCLA Gateway Southbound</p> <p>Right Turn Kinross Ave</p> <p>Left Turn Veterans Ave</p> <p>Right Turn Wilshire Blvd</p> <p>Right Lane to 405 Frwy South</p> <p>Enter 405 Frwy. South</p> <p>Merge left to Carpool Lane</p> <p>Continue 405 Frwy South</p> <p>Exit Carpool Lane After Alameda St</p> <p>Exit 405 at Pacific Ave</p> <p>Left Turn 27th St</p> <p>Discharge Passengers at Willow Station</p> <p>Circle Around to 27th St</p> <p>27th St. Back to Pacific Ave</p> <p>Left Turn Pacific Ave</p> <p>Left Turn Willow</p> <p>Left Turn Lakewood Blvd</p> <p>Left Turn Douglas</p> <p>Left Turn Barbara London</p> <p>Left Turn Douglas</p> <p>Discharge passengers UCLA Shuttle Stop</p>	<p>Shuttle Location Northbound</p> <p>Long Beach Airport –UCLA Shuttle Stop</p> <p>Right Turn Douglas</p> <p>Right Turn Lakewood Blvd</p> <p>Right Turn Willow</p> <p>Right Turn Pacific</p> <p>Right Turn 27th St</p> <p>Board Passengers At Willow Station</p> <p>Circle Around to 27th St</p> <p>27th St Back to Pacific Ave</p> <p>Right Turn Pacific Ave</p> <p>Left Lane</p> <p>Enter 405 Frwy North</p> <p>Merge left to Carpool Lane</p> <p>Exit Carpool Lane After 10 Frwy</p> <p>Exit Santa Monica Blvd</p> <p>Right Turn Santa Monica Blvd</p> <p><i>(Use Outside Double Right Turning Lane Due to Immediate Left Turn)</i></p> <p>Immediate Left Turn Sepulveda Blvd</p> <p>Right Turn Wilshire Blvd</p> <p>Left Turn Veteran</p> <p>Right Kinross</p> <p>Left Turn Westwood Blvd</p> <p>Westwood Blvd (<i>turns into Westwood Plaza</i>)</p> <p>Left Turn After <i>Passing</i> Santa Monica Bus Stop Before Carpool Drop Off</p> <p>Layover after completing Turn-around to the right</p> <p>Recovery Location</p> <p>*Restroom Entry Code 53791#</p>

Note: Turn Sheets Do Not Over Rule Running Board Sheets. Operators Have An Individual Responsibility To Read And Understand Each Running Board Sheet And Follow Any Instruction Accordingly... (Reviewed 8/03/2023)